KE
ENJOY THE OUTDOORS

Exterior screens are practical and functionally designed to control up to 99% of the sun's harmful UV rays from solar radiation that can cause skin damage, negative vision and fatigue effects from glare, and damage to drapes, furnishings, and carpeting.

By enhancing the aesthetics and décor both from the interior and exterior perspective, optical fabric properties also control visible light transmission for glare reduction and daytime privacy.

CS0 — OPEN ROLLER EXTERIOR SCREEN

- CS0 - Width 3' – 26', Drop: 3' – 16'
  - Variable Openness Screen Mesh: Textilene, Phifer, Mermet, Ferrari, Awntex- (horizontal seam placement when necessary)
  - Solid Fabric Material: Sunbrella Solution Dyed Acrylic (vertical seam placement)
  - Blackout Fabric
  - Clear Vinyl Integration (limited operating temperature range)

CS0 - Open Roller Exterior Screen

STANDARD FRAME COLORS

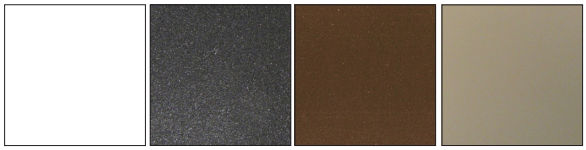

WHITE CHARCOAL BROWN SAND

Fabric Guidance Options

Cable: Wire top attachment to bracket or cassette guided through bottom hem bar end cap with optional zip retainer attachments at the bottom

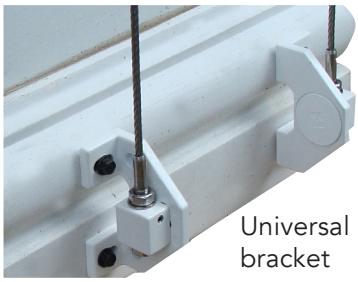
Universal bracket

Wall

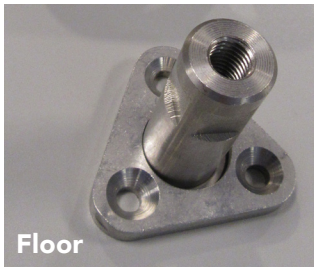
Floor

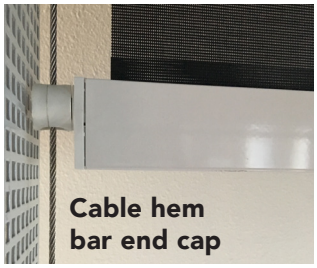
Cable hem bar end cap

Standard Track Rail: U shaped track rail with bottom hem bar end cap with optional zip retainer designed to move up and down inside the track opening

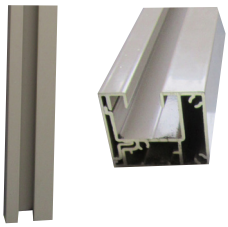

Standard track

Recessed Zip Track Rails: Excellent for pre-construction or remodeling projects. Fabric with welded side edge zipper offers a captured edge for fabric side retention and bottom hem bar end into a double track setup with insert. Inner and outer tracks are recessed into wall or columns and hidden from view upon final construction and installation.

ENJOY THE OUTDOORS

Extruded powder coated aluminum profiles and corrosion resistant stainless steel components are available as an open roller (CS0) or as an enclosed box based on width into a 4", 5", or 6" cassette application (CS4, CS5, CS6). Standard colors include white, sand, brown, and charcoal or upgraded custom colors are also available.

Multiple fabric guidance options on the bottom hem are available including cable, standard track rail, zip track rail, recessed zip track rails, rod or free hanging.

Custom width and drop size range based on product specifications and operation.

CS4, CS5, CS6 — CASSETTE EXTERIOR SCREEN

- CS4 (4" Cassette): Width 3' – 13', Drop: 3' – 16'
- CS5 (5" Cassette): Width 3' – 20', Drop: 3' – 16'
- CS6 (6" Cassette): Width 6' – 26', Drop: 3' – 16'
  - Extruded Powder Coated Aluminum Cassette in 4 colors, custom colors available
  - Stainless Fittings
  - Easy Motorized Operation at the Push of a Button: Somfy RTS, Somfy Maestria, Moon RTS
  - Optional Gear if power access is not available
  - Wall or Soffit attachment
  - Multiple Fabric Guide Options: cable, standard track, zip track, recessed zip track, rod, Pratika rail (CS5 only) or free hanging
  - Popular Fabric Selections:
    - Screen Mesh,Textilene, Phifer, Mermet, Ferrari, Awntex (horizontal seam placement when necessary)
    - Solid Fabric Material: Sunbrella Acrylic (vertical seam placement)
    - Blackout Fabric
    - Clear Vinyl Integration (limited operating temperature range)

CS4, CS5, CS6 -
Cassette Exterior Screen

STANDARD FRAME COLORS

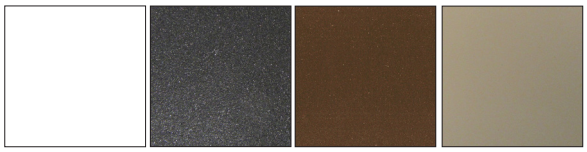

WHITE CHARCOAL BROWN SAND

Additional Fabric Guidance Options

Zip Track Rails: Fabric with welded side edge zipper offers a captured edge for fabric side retention and bottom hem bar end into a U shaped track with insert.

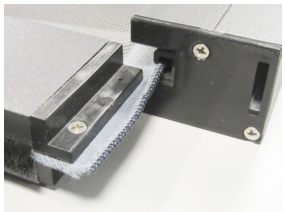

Rod: Stainless steel solid rod guidance with attachment to bracket or cassette guided through bottom hem bar end cap.

Free Hanging/No guidance: option with external bottom hem bar profile or concealed weight bar in fabric pocket without cable, track rail, or rod guidance assistance.